

14n

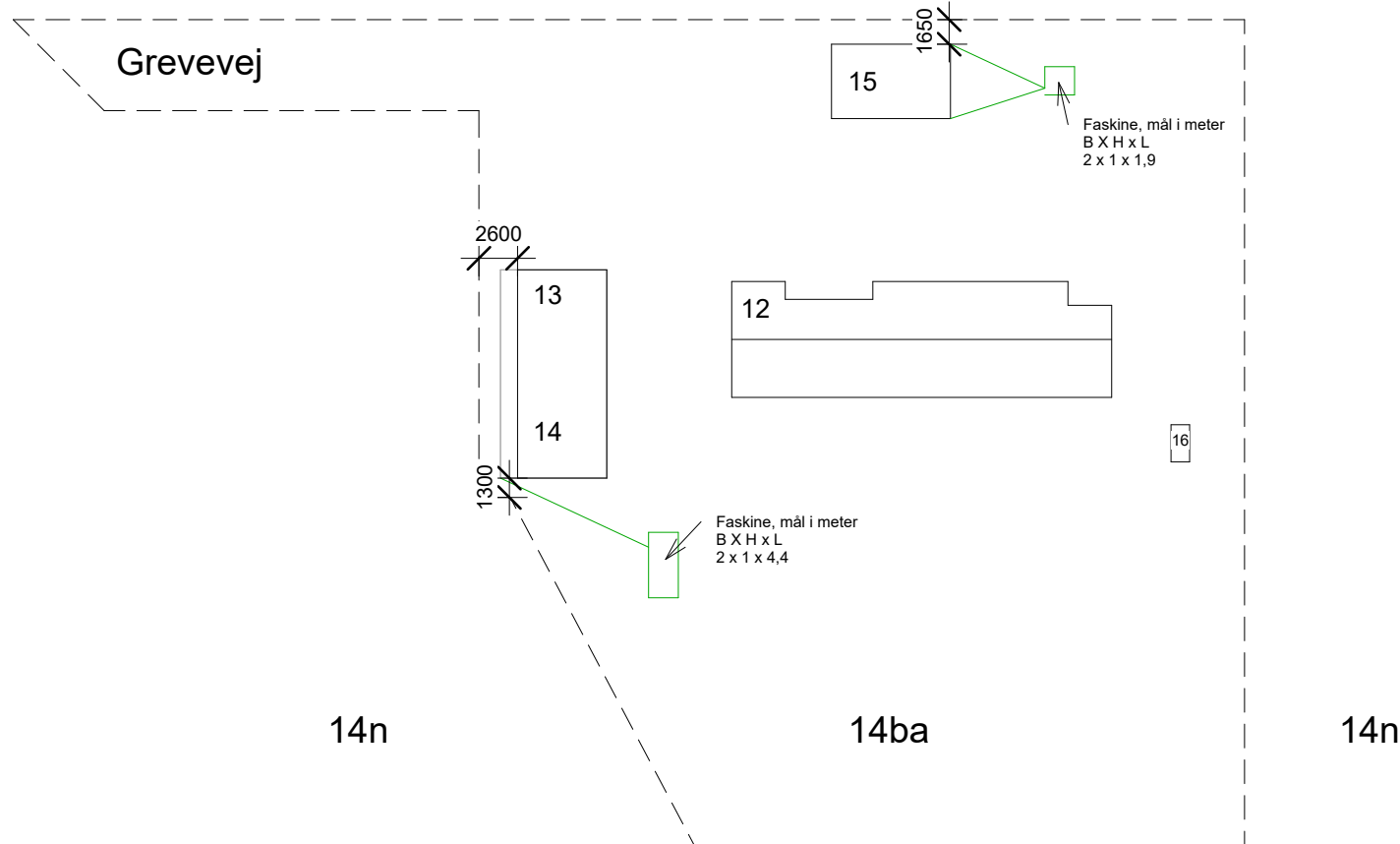

MATRIKEL 14BA : 2825M²

EKSISTERENDE

12 BOLIG: 176M²
 21 *EKSISTERE IKKE* 35M²
 16 HØNSEHUS H=230CM 6M²

NY TILBYGNING:

13 CARPORT 36M²
 14 GARAGE 48M²
 15 DRIVHUS 40M²

BRUTTOAREAL: 306M²
 FRADRAG JF. BR18: -50M²

VæGTET BRUTTOAREAL: 256M²

BEBYGGELSESPROCENT: 9,06%



E-mail: jansen.simon@hotmail.com - Tlf.: 41 60 75 87

Adresse: Grevevej 26

Emne: Situationsplan

Matrikel nr.: 14ba | Tegn. nr.: 01

Tegnet af: SFJ | Dato: 30/10-2023

Mål: 1 : 500 | Revision:

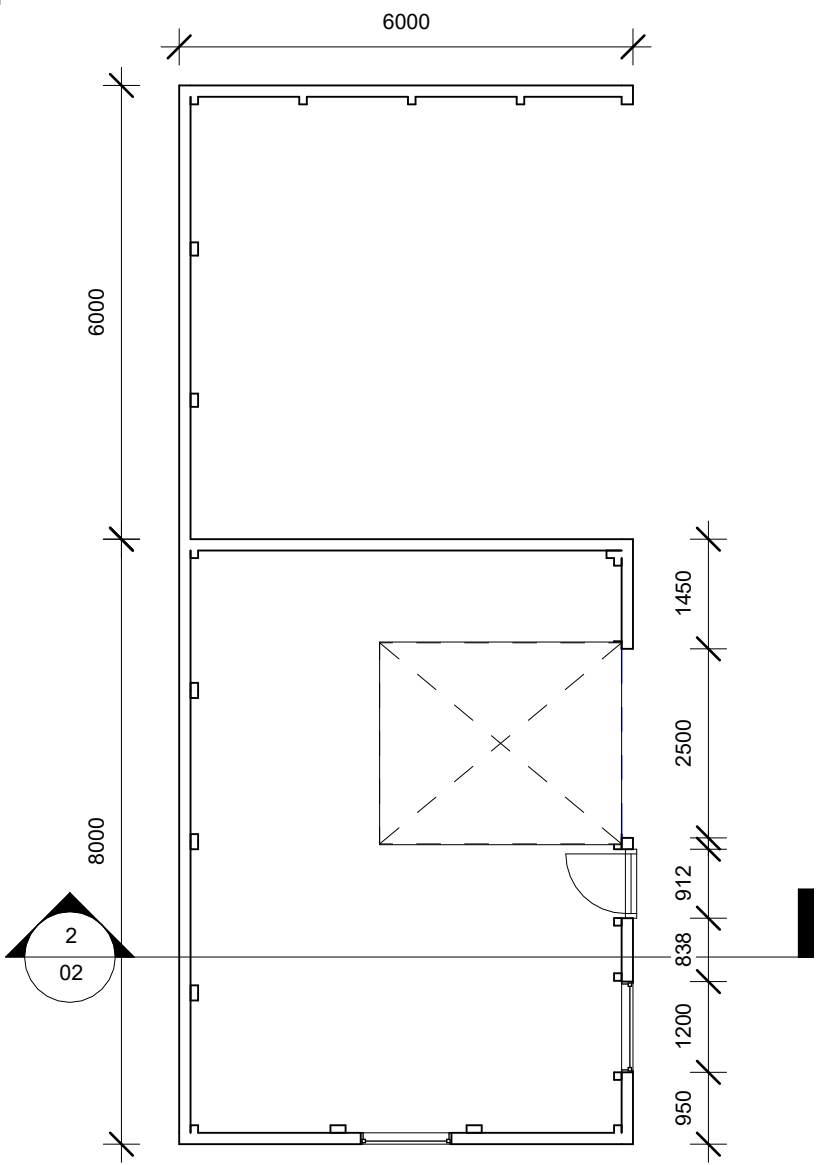

Plantegning 1:100

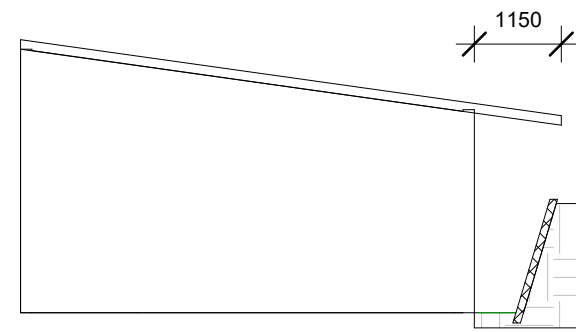

Facade mod nord 1:100

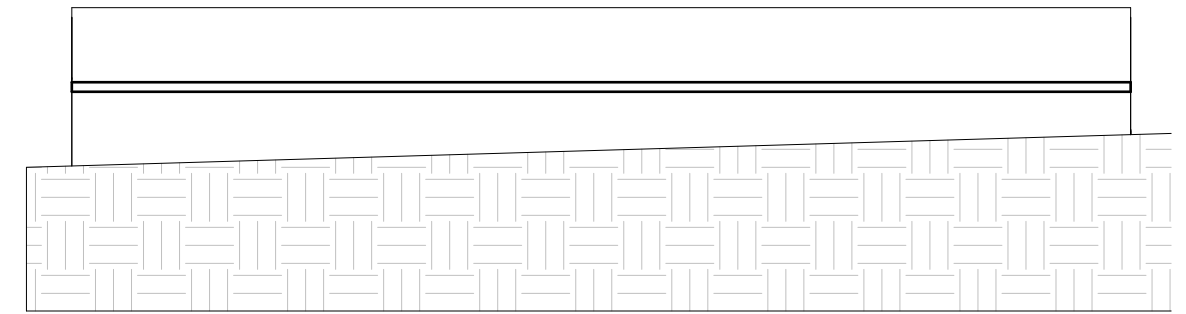

Facade mod vest 1:100

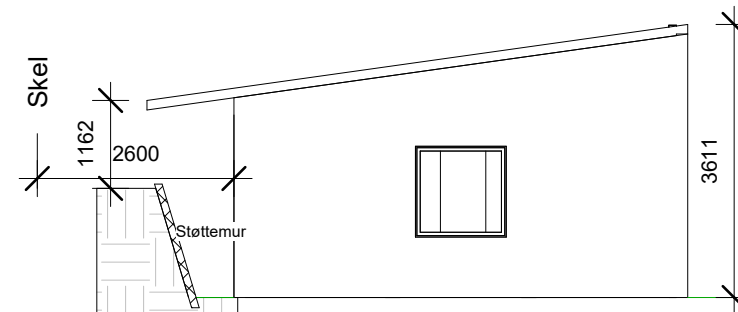

Facade mod syd 1:100

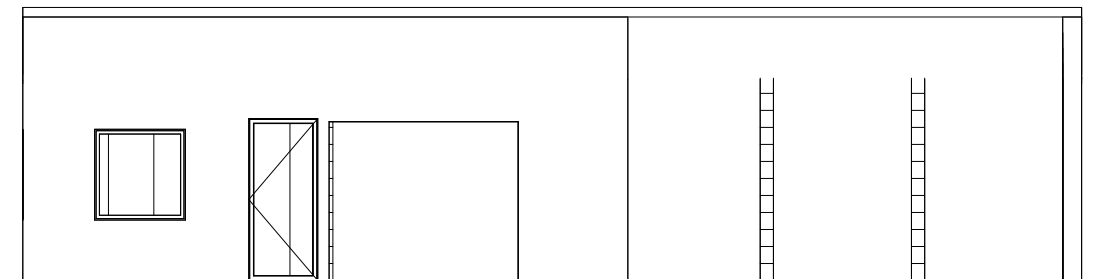

Facade mod øst 1:100

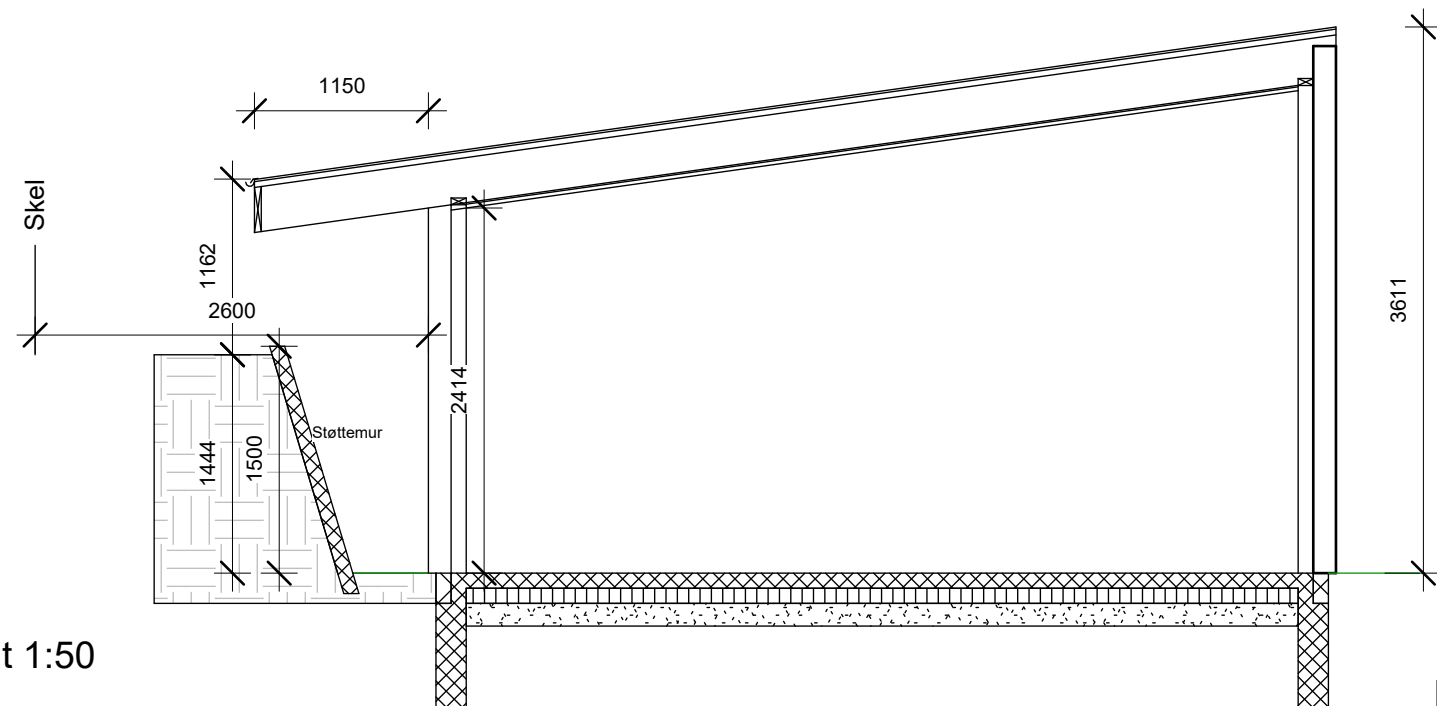

Snit 1:50

Tagkonstruktion
 2*tagpap
 22mm OSB
 38*74mm T1 taglægte
 45*295mm spætræ med isolering
 10*125mm forskallingsbrædder
 25mm loftbeklædning

Ydervæg
 150mm Paroc
 100*100mm stolper

Terrændæk
 100mm armeret betondæk
 100mm polystyren
 150mm kapillarbrydende lag

Fundament
 2*200mm letklinkerblokke
 200mm randfundmanent, min. 500mm eller OSBL



E-mail: jansen.simon@hotmail.com - Tlf.: 41 60 75 87

Adresse: Grevevej 26

Emne: Carport / Garage

Matrikel nr.: 14ba | Tegn. nr.: 02

Tegnet af: SFJ | Dato: 30/10-2023

Mål: As indicated Revision: